

# COBRA

SHADE SCAN



## WHY USE ANALOG SHADE GUIDES IN A DIGITAL WORLD?

"The shade analysis equipment makes this often-challenging procedure very predictable and easy to use anywhere in the oral environment."



- James Braun, DDS, MS

# The Unique Digital Tooth Shade Analyzer

Reliable and Accurate Shade at Your Fingertips!

The New Upgraded Cobra is a 5Ghz wireless shade analyzing system. Its unique interface includes Vision Software that allows users to analyze colors using different shade guide systems. Complete your digital workflow now by switching to Cobra!

Borea Connect Platform included for easy lab communication



Compatible with



# Your Practice Deserves To Purchase The Right Tools for Your Digital Dentistry Needs! Let Our Team of Experts Help You Make the Best Choice.

## FEATURES:

- Integration of a 5GHz wifi chip instead of a 2.4 GHz chip
- New, smaller dongle
- New charging system with magnetic connectors (charging time halved compared to the induction system; about 3 hours for a full charge)
- New USB C adapter and cable. (Charging now possible from the computer's USB port!)

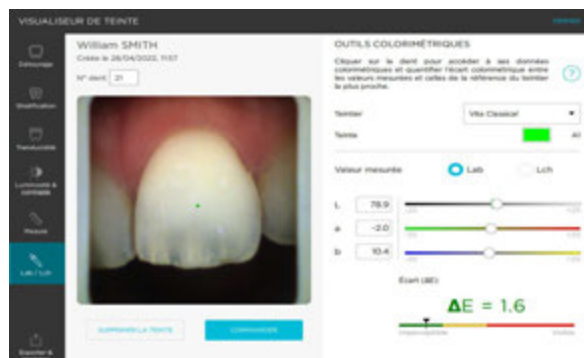

**Spectrophotometer:** measuring range 400-700 nm  
**Screen:** Oled touch screen 1.5"  
**Resolution:** 128 x 128 RGB  
**CMOS sensor:** 648 x 648 px  
**Battery:** Lithium-Ion  
**Weight of the handpiece:** 169 g  
**Weight of the dock:** 124 g  
**Processor:** IMX8 Quad cores 1 Ghz  
**Output:** Wifi 802.11  
**Supply:** 5V 2Ah / USB A to Type C

## SOFTWARE

- Analysis and archiving of acquisitions obtained with the Cobra
- Easily centralize and manage your patients' aesthetic data.
- Visualization of aesthetic data under different shade mappings.
- Analysis of CIE L\*a\*b\* / L\*C\*h values.
- Make comparisons and generate bleaching reports.
- Free Vision software for the dental practice and laboratory.

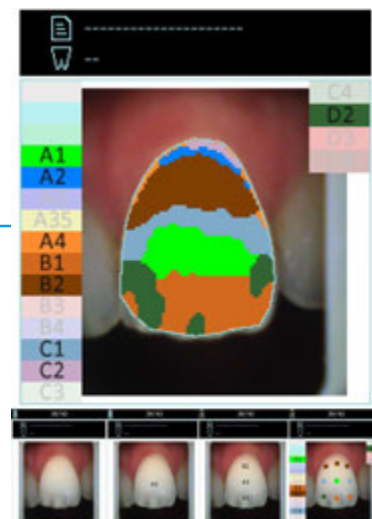

[DEALER TAG HERE]



## Warranty

2 Years Parts and Labor



## Expedited Rental Service

Remote Technical Support Available



www.denterpriseintl.com | 877-509-3180 | info@denterpriseintl.com  
156 East Granada Boulevard, Ormond Beach, FL 32176